

PLAN SHOWING THE PROPOSED CONSTRUCTION OF
 BUILDING AT DOOR NO 11/A, PLOT NO B, BLOCK NO 1,
 T.S. NO 136, O.S. NO 73/A, NANA HOUSE MURUGESAN NAGAR,
 BATTAI ROAD, VILLIVAKKAM, MALLIGAI CHERRY, MADRAS. 49.

SCALE 1"=8'0"

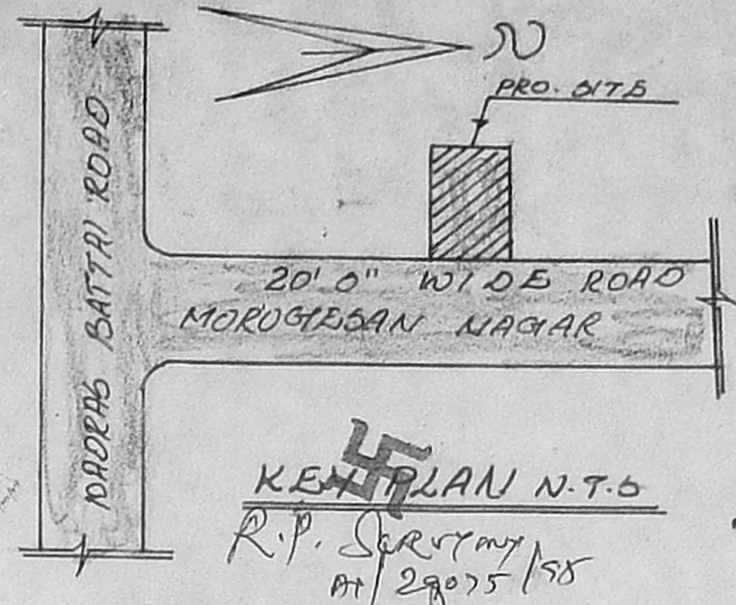
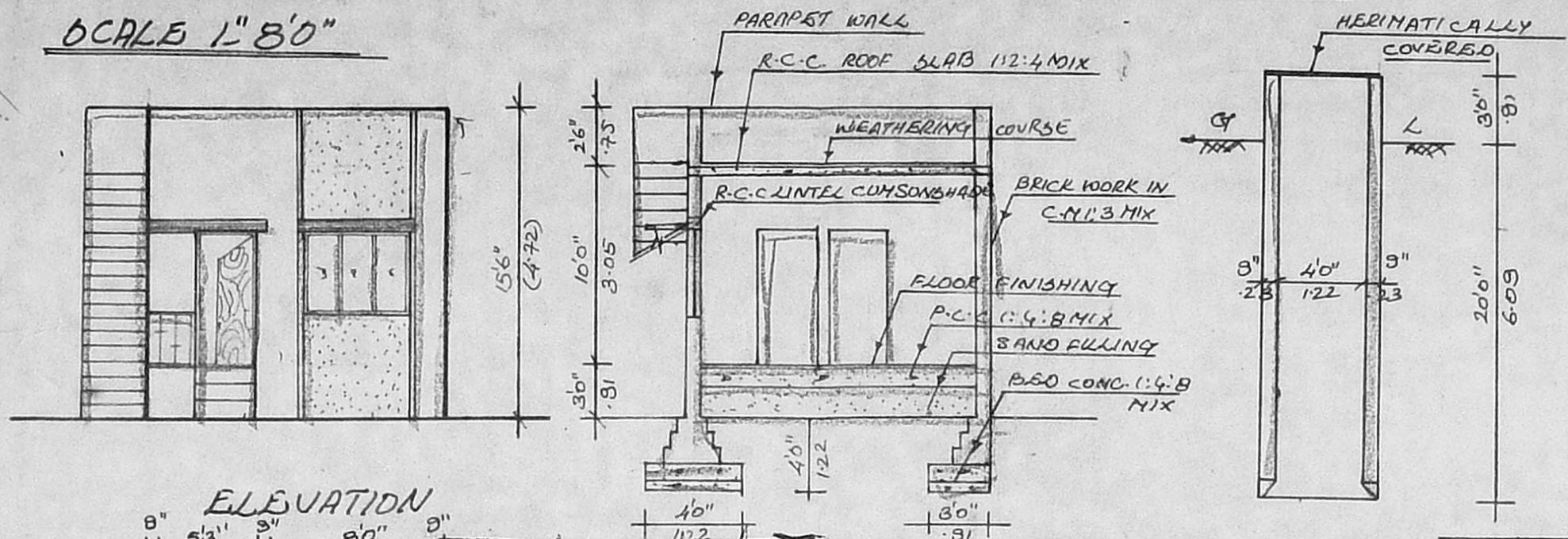

KENT PLAN N.T.S.
 R.P. Srinivasan
 AT/29075/58

31.1.98

JOINERY DETAILS

D	DOOR	33" x 7'0"	1.00 x 2.13
D1	DOOR	3'0" x 7'0"	0.91 x 2.13
D2	DOOR	2'6" x 7'0"	0.75 x 2.13
W	WINDOW	4'6" x 4'0"	1.37 x 1.22
W1	WINDOW	4'0" x 4'0"	1.22 x 1.22
V	VENTILATOR	3'0" x 2'0"	0.91 x 0.61

AREA DETAILS

SITE AREA	1280.59 sq. ft.	114 M ²
GROUND FLOOR AREA	698.59 sq. ft.	65 M ²
PLDT COVERAGE	57%	

COLOUR INDEX

PROPOSED	
ROAD	
BOUNDARY	

M. Shiyaganja
 SIGNATURE OF OWNER

S. ETHIRAJAN, D.C.E.,
 LICENSE SURVEYOR, I.S. NO: 317,
 CORPORATION OF MADRAS,
 No. 22, THIRUVENGADAM STREET,
 VETRI NAGAR, MADRAS-600 082.

LICENSED SURVEYOR

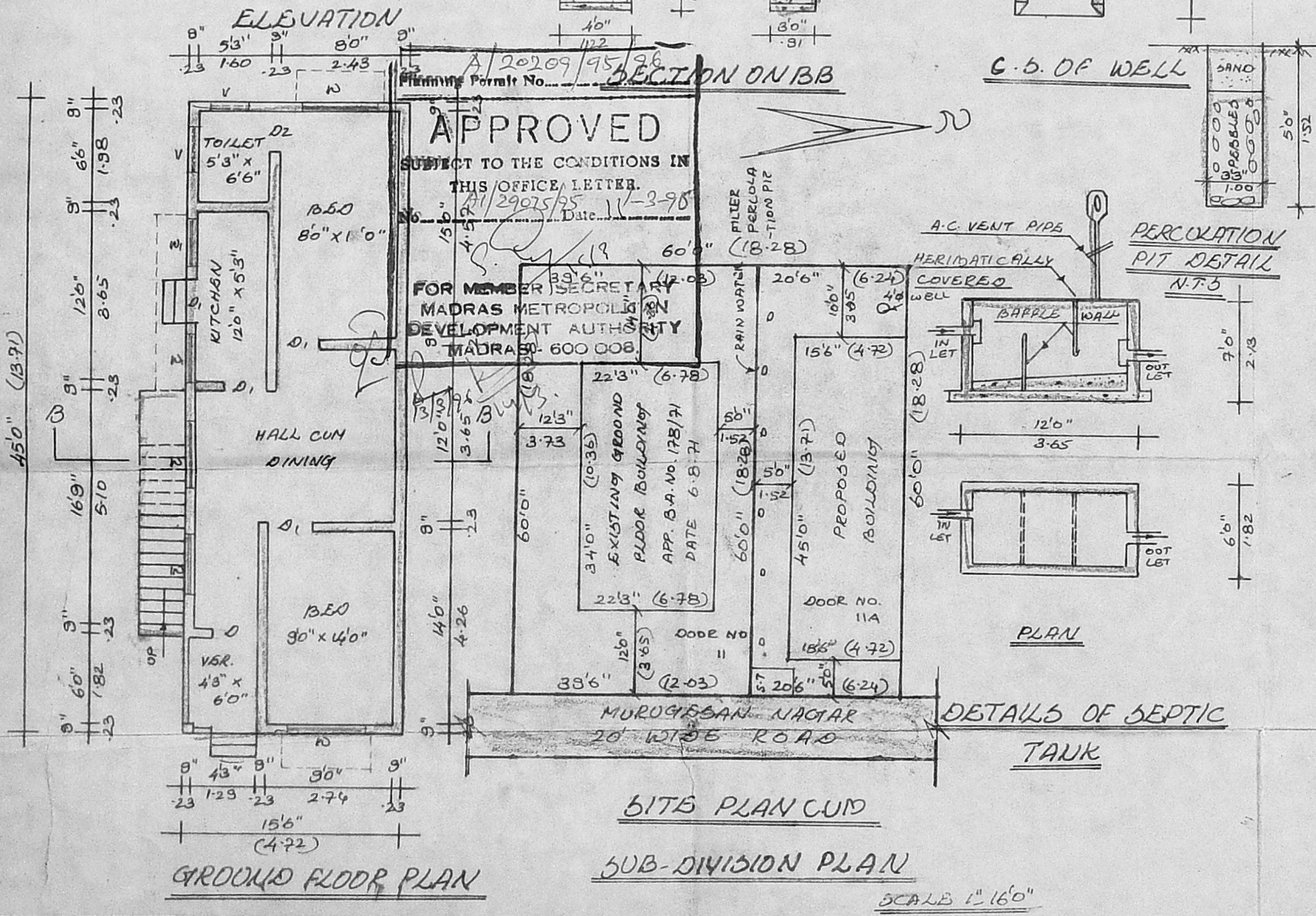

GROUND FLOOR PLAN

SITE PLAN CUM
 SUB-DIVISION PLAN

SCALE 1"=16'0"